Donation Receipts

Eligible amount of gift?

John Loukidelis, October 26, 2005

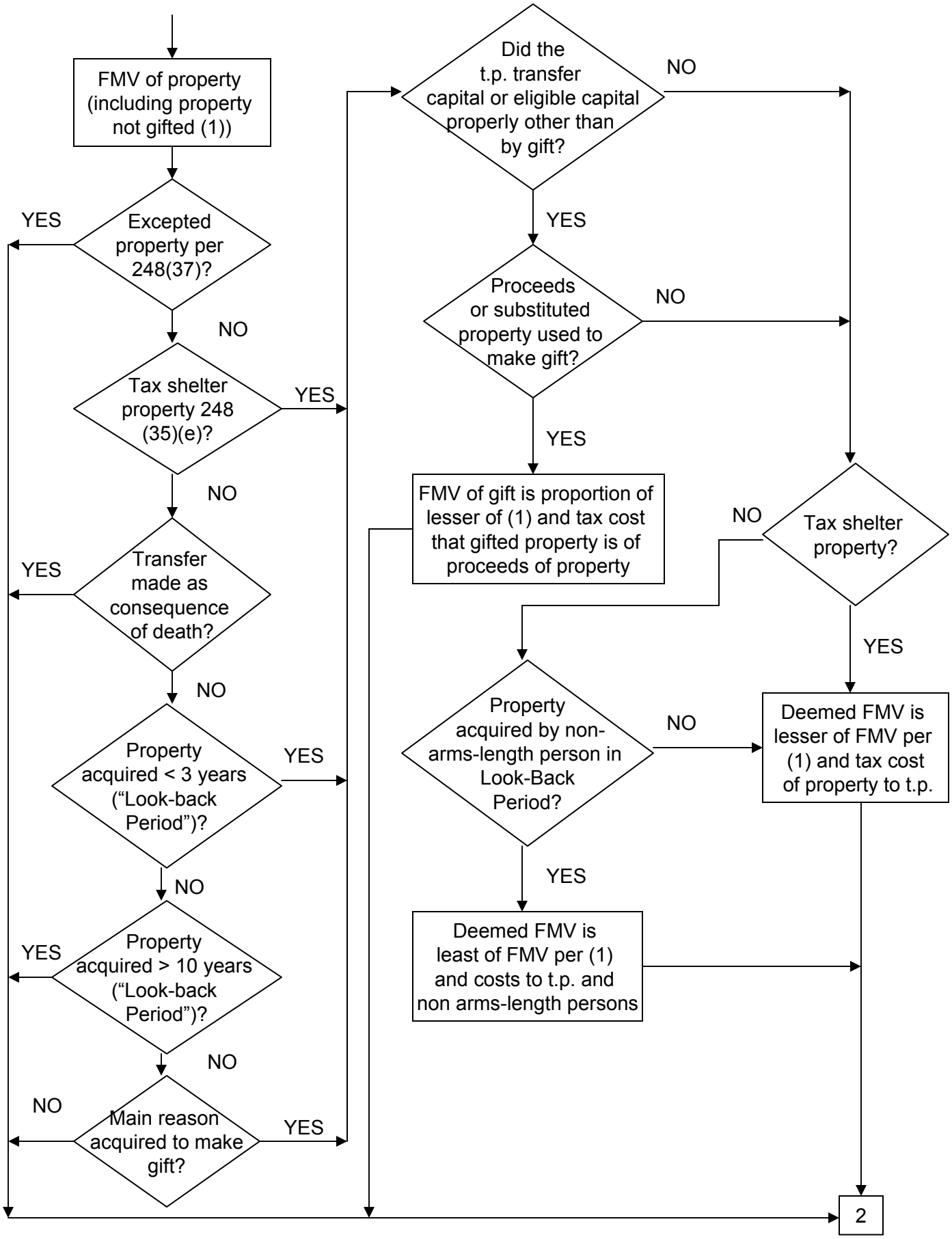
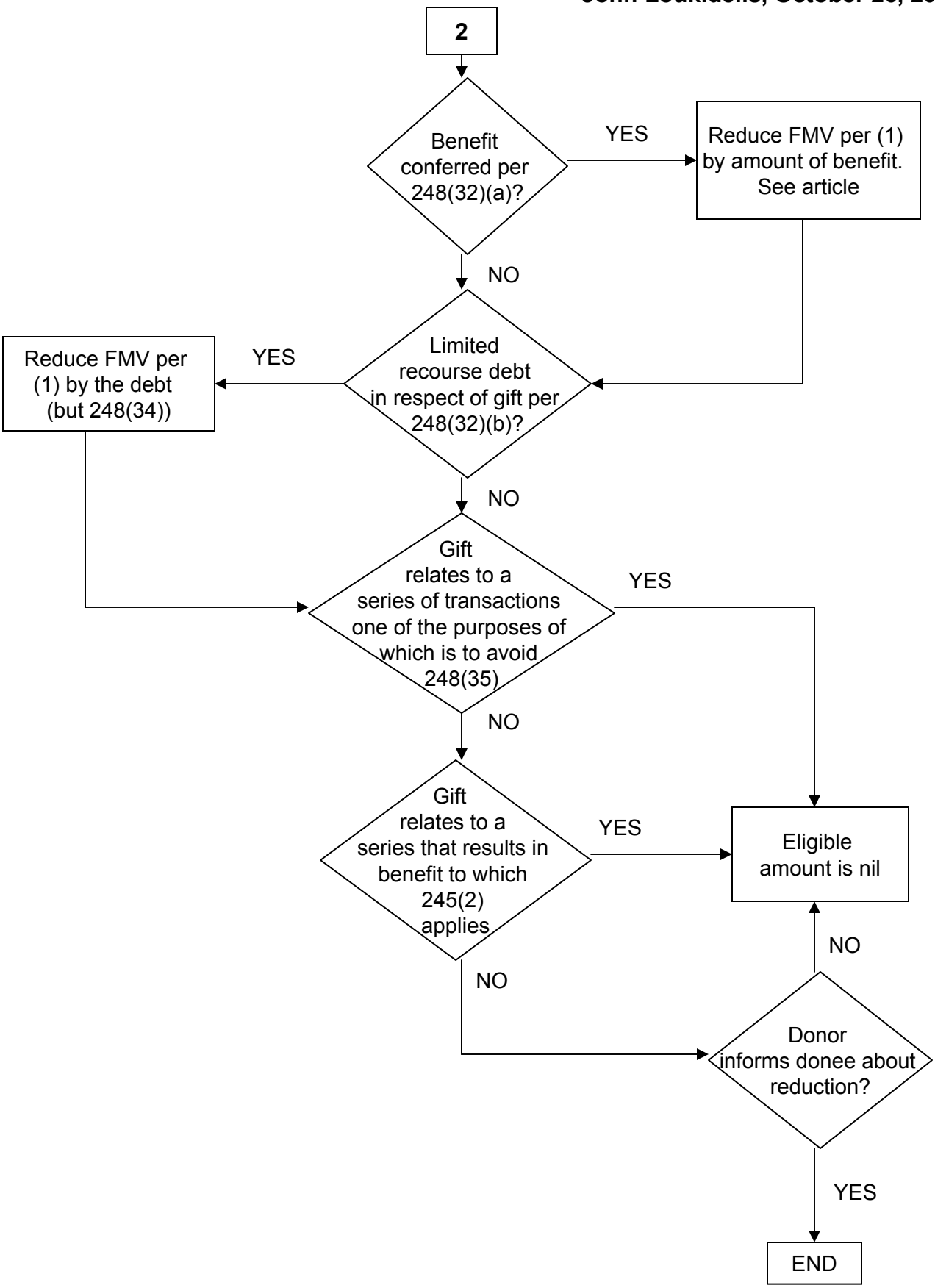
John Loukidelis, October 26, 2005